

# Plat of Survey

Being a part of the Northwest quarter (1/4) of Section 34, Township 7 North, Range 3 East, Jefferson Township, Williams County, Ohio.

For... Dale A. Castor & Mary Ann Castor

DB 212 Page 1186

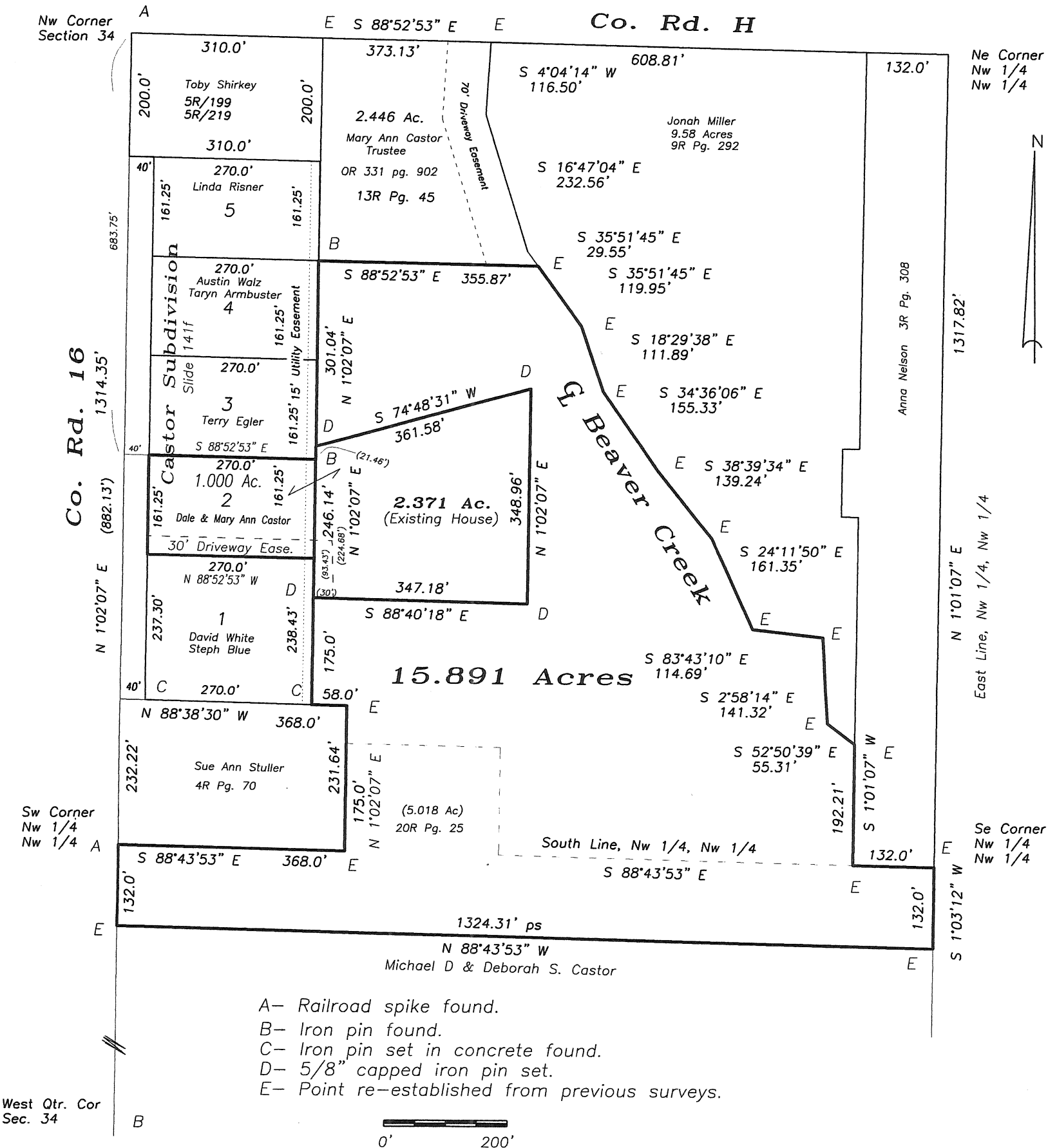

I do hereby certify that I surveyed the premises and prepared the above plat and that said plat is correct to the best of my knowledge and belief.

All dimensions are shown in feet and decimal parts thereof. This survey has been recorded in Volume 27R Page 296 of the Williams County Record of Surveys.

10-7-19  
 Thomas J Henry, Registered Surveyor No. 6787

